

ATSSB Flute Scales

Scales should be performed as written and may or may not be performed connected. All scales are to be played at a minimum of $\text{♩} = 120$

1. G Major Scale

2. C Major Scale

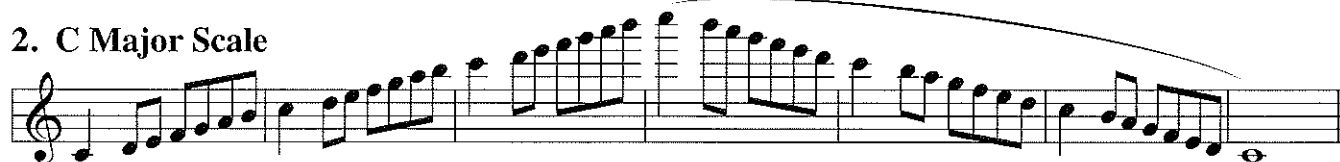

3. F Major Scale

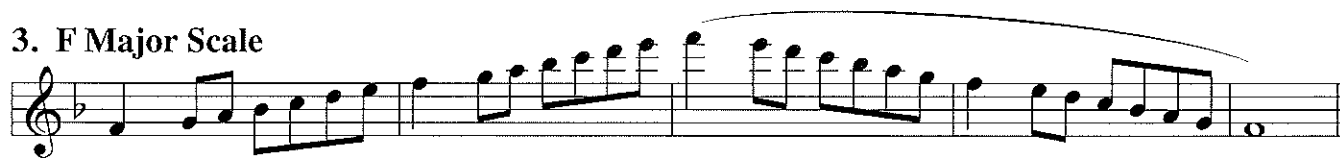

4. Bb Major Scale

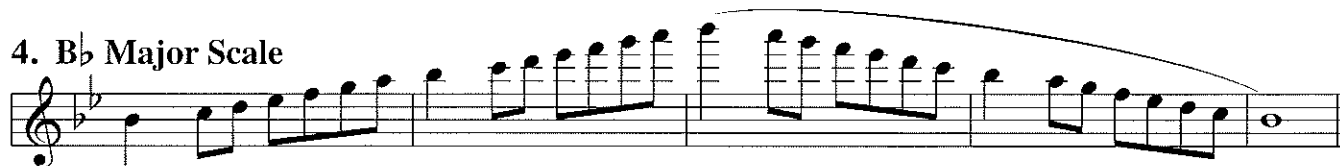

5. Eb Major Scale

6. Ab Major Scale

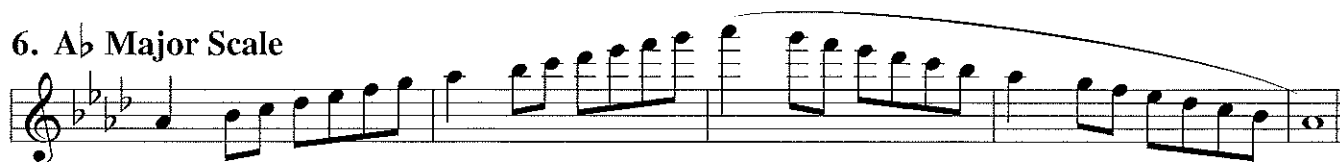

7. Db Major Scale

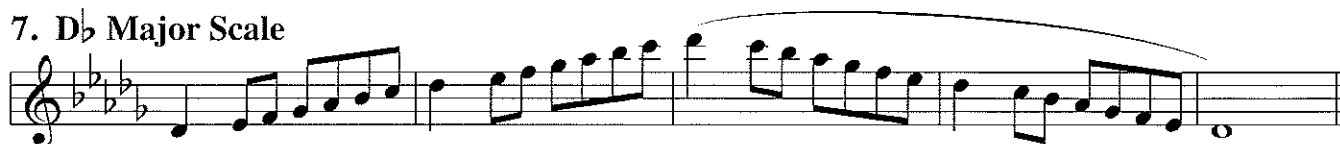

8. Chromatic Scale

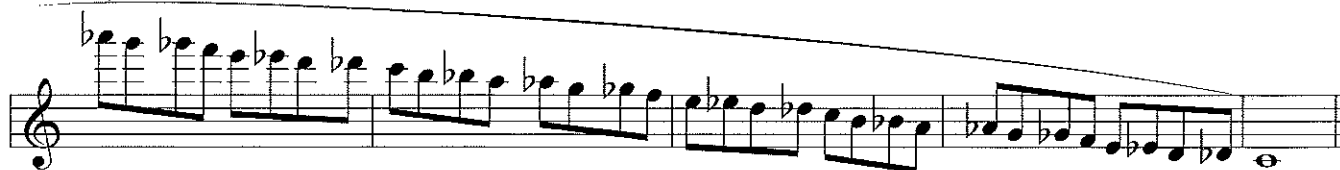
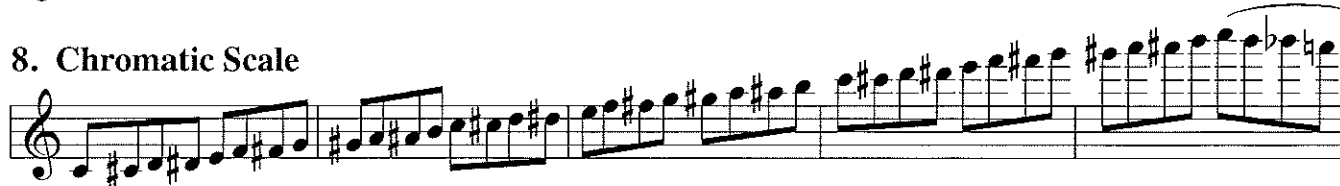

Flute #1

Ab MAJOR

Andante cantabile (♩ = 69)

Soussmann

Start

mp

End

tr

3

tr

3

3

tr

3

3

tr

3

Flute #2

Gariboldi

Start **Allegro vivo**

Poco meno mosso

Flute # 2 Cont.

Tempo I *rall.*

END
